

03. Curb Detail

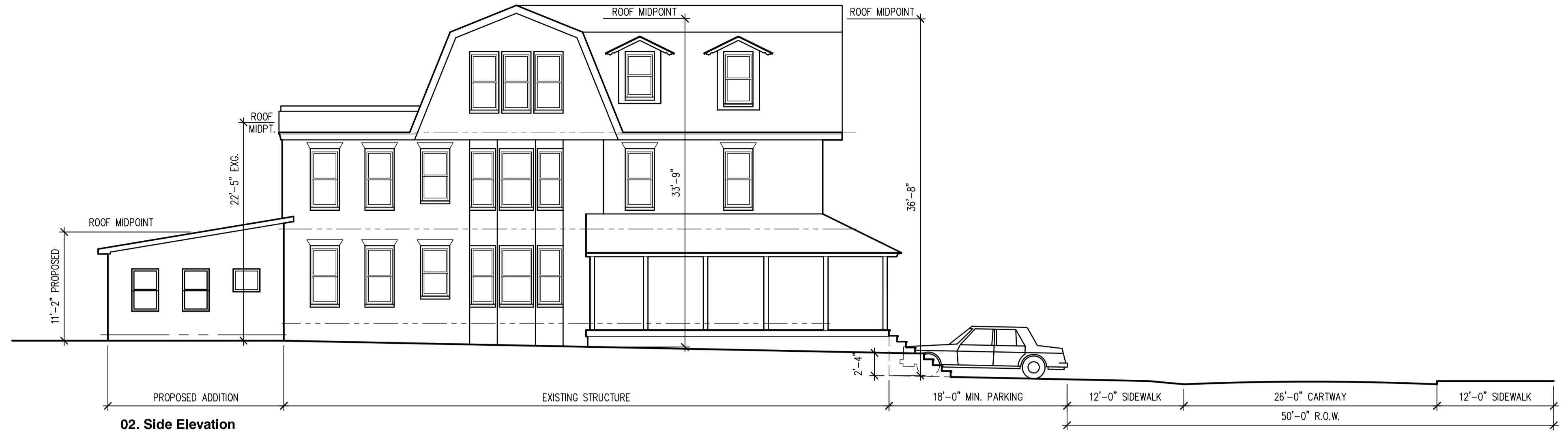

02. Side Elevation

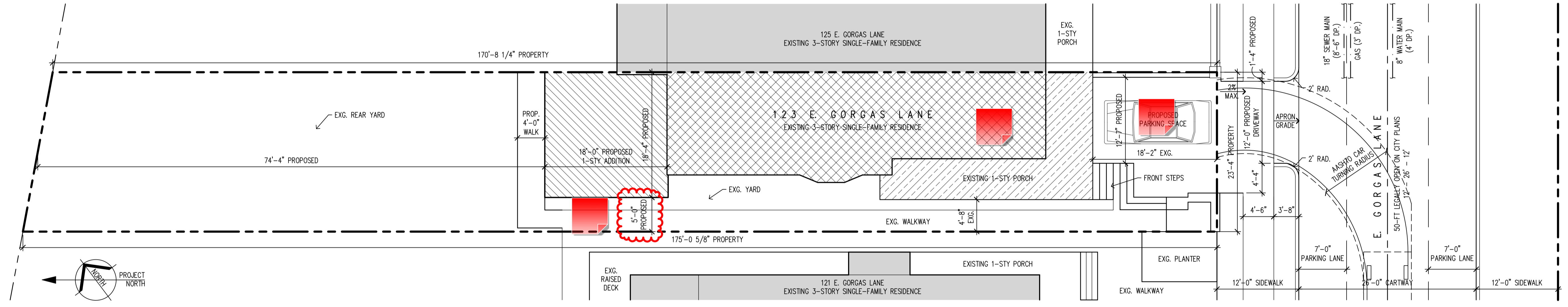

01. Site Plan

**Project Description**

Erection of new 1-story addition to rear of existing single family residence and addition of (1) on-site parking space with curb cut at 123 E. Gorgas Lane, Philadelphia, PA 19119

**Owner**

Stacey Harley  
123 E. Gorgas Lane  
Philadelphia, PA 19119

**Architect**

Always by Design  
771 S. 2nd Street - Suite G  
Philadelphia, PA 19147  
- Ed Barnhart, AIA; principal  
- 215.627.6250  
- eabarnhart@a-x-d.com

**Site Information**

OPA No.: 222113000

ZONING CRITERIA	REQUIREMENTS	EXISTING	PROPOSED
ZONING CLASSIFICATION:	RSA-3	RSA-3	(NO CHANGE)
BUILDING USE:	SINGLE-FAMILY	SINGLE-FAMILY	(NO CHANGE)
LOT WIDTH:	25-FT MIN.	23'-4"	(NO CHANGE)
LOT AREA:	2,250 SF MIN.	3,977.55 SF	(NO CHANGE)
OCCUPIED LOT AREA:	50% MAX.	1,056 SF=27%	1,386 SF=35%
BUILDING TYPE:	SEMI-DETACHED	SEMI-DETACHED	(NO CHANGE)
FRONT YARD DEPTH:	8-FT MIN.	18'-2"	(NO CHANGE)
SIDE YARD WIDTH:	8-FT MIN.	4'-8"	(NO CHANGE)
REAR YARD:	15-FT MIN.	92'-4"	74'-4"
BLDG. HEIGHT, FRONT:	38-FT MAX.	34'-4"	36'-8"
SIDE:	38-FT MAX.	33'-9"	(NO CHANGE)
REAR:	38-FT MAX.	22'-5"	11'-2"

PHILADELPHIA DEPARTMENT OF STREETS  
DIVISION OF HIGHWAYS, RIGHT OF WAY UNIT  
>>> APPROVAL FOR ZONING ONLY <<<  
**NO BUILDING PERMIT IS TO BE ISSUED WITHOUT STAMPED PLANS BY THE DEPARTMENT OF STREETS FOR FINAL APPROVAL OF SITE PLAN**  
THE APPLICANT IS REQUIRED TO SECURE THE APPROVAL OF THE ZONING AUTHORITIES, AND SUBMIT PLANS FOR ADDITIONAL REVIEW BY THE STREETS DEPARTMENT

ENCROACHMENT ORDINANCE REQUIRED FOR: \_\_\_\_\_  
COMMITTEE OF HIGHWAY SUPERVISORS (APPLICATION NO. \_\_\_\_\_)  
DETAILED REVIEW FOR MINOR SITE PLAN \_\_\_\_\_  
COORDINATED REVIEW FOR MAJOR SITE PLAN: \_\_\_\_\_  
CITY PLAN ACTION \_\_\_\_\_  
OTHER \_\_\_\_\_

**APPLIED ELECTRONICALLY BY STREETS STAFF:**  
**Tshijima Osee Mbuyi**  
**ON: July 18, 2022**  
FOR CHIEF HIGHWAY ENGINEER



Always by Design  
215.627.6250 www.a-x-d.com

Status: For Approvals  
48 FT

13 July 2022 (Rev.)  
0 | 2 | 4 | 8 | 12 | 16

Philadelphia, PA

ZONING INFORMATION  
123 E. Gorgas Lane,

Z-1